



2025/26

Hellenic Football League



John Aitken
Groundhoppers
2025/26

The Hellenic League was established in 1953. In the 2000–01 season, the Hellenic League absorbed the Chiltonian League. The league now has a Premier Division and Division One as part of the National League System. The league also runs Division Two East, Division Two West, Division Two North and Division Two South below the National League System.

Teams can be promoted to Southern League Central or South Divisions but can be relegated to Division Two Central, East and West as well as the Gloucestershire County League, Herefordshire County FA League, Oxfordshire Senior League, Thames Valley Premier Football League and Wiltshire League Premier Division.

Symbols



= Local Bus



= Car



Rail Train company



→ = Walking Distance

Page 2
Page 30

Premier Division
Division One

Premier Division

This is Step 5 League leading to the Southern League Division One South

Cinderford Town

Ground: Causeway Ground, Edge Hills Road, Hildene, Cinderford, GL14 2QH

Telephone: 01594 827147/822039

Founded: 1922

Capacity: 3,500 (200 Seated)

Team Nickname: The Town or The Foresters

Shirt Sponsors: KV Bell Group

Kit Manufacturer: Errea

First Team Colours: Black & White Shirts, Black Shorts, Black Socks

Second Team Colours: Black & Green Shirts, Green Shorts, Black Socks

Programme: £2



Driving to the Ground



Take the M5 to Junction 11 then follow the A40 signs for Gloucester then at the next roundabout take the third exit onto the A40 on the Gloucester By-Pass and go straight on at the next two roundabouts.

Then at the third roundabout take the first exit onto the A48 (Signposted Forest of Dean) for 8 miles. Turn right at Elton Garage onto A4151 (Forest of Dean). Continue through Littledean, climb steep hill, turn right at crossroads (football ground), then second left into Latimer Road.

Public Transport



3 minutes



47 →



7 minutes

Train to **Gloucester Railway Station**, walk over to Transport Hub Stop G and then take the **Stagecoach West 22 bus** to Cinderford Bus Station and the walk over to Edge Hill Close turn right and walk up to the top and then turn right and then take the second left into Edge Hill Road and the entrance to the ground is on the right walk up the lane and the ground is on the left.

Admission

Adults £8
Concessions £3.00
Under 16 £1.00
Under 12 Free

Cirencester Town

Ground - The Corinium Stadium, Kingshill Lane, Cirencester, GL7 1HS

Telephone: 01285 654543

Founded: 1889

Capacity: 4,500 (300 Seated)

Team Nickname: The Centurions

Shirt Sponsors: Gardiner Haskins, One Bot

Kit Manufacturer: Joma

First Team Colours: Black & Red Shirts, Black Shorts, Black Socks

Second Team Colours: Yellow Shirts, Green Shorts, Green Socks

Programme: £2



Driving to the Ground



Leave the M5 at Junction 11A and join the A417 to Crickley Roundabout then take the second exit onto the A417 Cinderford. Leave A417 Cirencester bypass at the roundabout at the first exit signposted for Stow on the Wold then turn right at traffic lights, then right again at next junction, first left into Kingshill Lane with the ground 500 yards on right.



Public Transport



8 minutes



94



4 minutes



51



20 minutes

Train to **Cheltenham Spa Railway Station**, at the bottom of the Station lane take a right into Queen Street and then second right into Glenpark Road and at the bottom take the **Stagecoach Gold 94 bus** to the Rotunda then cross the road, opposite Rotunda (on Montpellier Walk) **Stagecoach West 51 bus** to Beeches Road.

There walk back take a right into Beeches Road there take a right across the bridge to the Roundabout where you take a right onto Queen Elizabeth Road follow the road left and where it bends right and take the cycle path walk straight on till you get to the primary school there turn right cross the park to the whole in the hedge take a left and walk down the hedge path and you will see the ground and walk round to the car park the turnstiles are on your left.

Admission

Adults £8
Concessions £3.00
Under 16 £1.00
Under 12 Free

Corsham Town

Ground - Southbank Ground, Lacock Road, Corsham SN13 9HS

Telephone - 07712342251

Nickname: Quarrymen

Founded: 1882

Capacity: 1,200 (160 Seats)

Shirt Sponsors: Bancey Bathrooms, Hong Kong House

Kit Manufacturer: Macron

First Team Colours: Red Shirts, White Shorts, Red & White Socks

Second Team Colours: All Blue Shirts, Shorts, Socks

Programme: £2



Driving to the Ground



From the West take the fourth exit and from the east take the second exit at the roundabout of the M4 at junction 17 and at the next roundabout take the second exit and then go through four roundabouts at the fifth take the fourth exit onto the A4 into Corsham at the Hare & Hounds public house roundabout, head for the town centre via Pickwick Road, follow signs for Melksham (B3353) until War Memorial roundabout, then bear left into Lacock Road, the Southbank Ground is half a mile on the right hand side.

Public Transport



2 minutes



231



14 minutes

Train to **Chippenham Railway Station** and take the **Faresaver 231 bus** to opposite the Corsham Primary School and walk back then take a right into Laycock Road the ground on the right after 10 minutes.

Admission

Adults £8
Concessions £3.00
Under 16 £1.00
Under 12 Free

Cribbs

Ground - The Lawns Ground, Station Road, Henbury Bristol BS10 7TB
Telephone - 07941 042247
Nickname: Cribbs
Founded: 1955 (Sun Life Insurance FC)
Capacity: 1,000 (160 Seats)
Shirt Sponsors: Sensibility Priced Cars
Kit Manufacturer: Joma
First Team Colours: Blue Shirts, White Shorts, Blue Socks
Second Team Colours: All Red Shirts, Shorts, Socks
Programme: £2

Driving to the Ground



Take the M5 to Junction 17 Cribbs then take the fourth exit from the south or Second exit from the North and straight on at the next roundabout and at the next join the A4018 then third exit at the next roundabout and at the end of Crow lane take a right into Henbury Road then take the third exit at the roundabout onto Station Road and you will see a sign for Berwicks turn left and the ground is on the right up a narrow lane.



Public Transport



2 minutes



Y6



4



4 minutes

Train to **Bristol Parkway Railway Station** walk up on to Stop B and take the **First Bus in Bristol, Bath and West Y6 Bus** to Bus Station and then walk over to Stop G then take the **First Bus in Bristol, Bath and West 4 Citylines Bus** to Station Road then cross the road and walk straight on take a right into Berwick Drive you will have Clifton Rugby club on your right and the ground is on the left down the lane.



Admission

Adults £8
Concessions £3.00
Under 16 £1.00
Under 12 Free

Droitwich Spa

Ground: New Briar Hill Pavilion Ground, Briar Mill, Droitwich, WR9 0RZ

Telephone: None

Founded: 1982

Capacity: 1,500 (100 Seated)

Team Nickname: Spa

Ground Opened: 2022

Shirt Sponsors: MB Insolvency

Kit Manufacturer: Surridge

First Team Colours: Black & Red Shirts, Black Shorts, Black Socks

Second Team Colours: Yellow Shirts, Green Shorts, Green Socks

Programme: £2

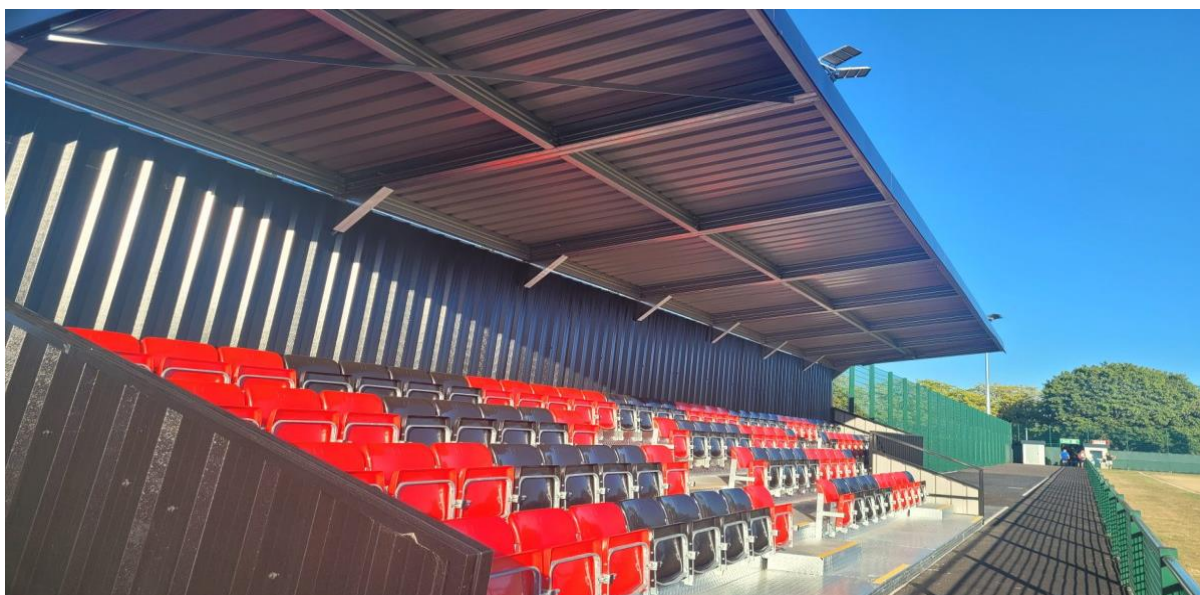

Main Stand

Driving to the ground



Take the M5 to Junction 6 from the North at the roundabout take the fifth exit onto the A38 or from the south take the third exit onto the A38, at the roundabout take the second exit, at the lights take a right onto the A38, at the roundabout take the first exit onto Roman Way (A38), go straight on at the next roundabout, then take the slip road for Ombersley A4133, at the roundabout take the second exit onto Westwood Way, at the roundabout take second exit onto Briar Mill and at the King George v Pavilion take a left and park then walk past the hockey pitches to the ground.



Public Transport and Walking



→ 12 mins

Train to Droitwich Railway Station then take a right out of the railway station and walk to the top and then take a right onto Ombersley Way, at the school take the path right, then take a

right onto Briar Mill and after 100 yards take a right at the King George V Pavilion and walk down past the Hockey pitch to the ground which will be in front of you.

Admission

Adults £8
Concessions £3.00
Under 16 £1.00
Under 12 Free

Fairford Town

Ground - Cinder Lane Fairford GL7 4AX

Telephone - 01285 712071

Nickname: The Town

Founded: 1891

Capacity: 1,500 (160 Seats)

Shirt Sponsors: Module Interiors Ltd, AFA

Kit Manufacturer: Macron

First Colours: Red & White Shirts, Red Shorts and Red Socks

Second Colours: Blue & White Shirts, Blue Shorts and Blue & White Socks

Programme: £2.00



Driving to the Ground



Take the A40 to Burford then from the west take the third exit and from the east take the first exit onto the A361 till Broughton Poggs take a right for Fyfield and then follow the road left into Lechlade Road and take A417 from Lechlade, then turn left down Cinder Lane 150 yards after 40 m.p.h. sign



Public Transport



4 mins →



64 →



77



10 mins

Train to **Swindon Railway Station** come out of the main entrance walk straight across the road then first right into Wellington Street then first left into Haydon Road at the light turn right Aylesbury Road and walk up to the Bus Station. Then from Stance 17 take the **Pullmans Coaches 64 bus** to St Johns Way walk back cross the road and outside the New Inn on Market Place then wait a few minutes and take the **Stagecoach West 77 bus** to London Road/Hathorpe Lane in Fairford then take the first left into Cinder Lane and the ground is at the bottom of it on the left.

Admission

Adults £8
Concessions £3.00
Under 16 £1.00
Under 12 Free

Hallen

Ground - Hallen Centre Moorhouse Lane Hallen BS10 7RU

Telephone: (0117) 9505559

Founded: 1949 (Lawrence Weston FC)

Capacity: 2,000 (200 Seated)

Team Nickname: Armadillos

Shirt Sponsors: Lawson

Kit Manufacturer: Joma

First Team Colours: Blue Shirts, White Shorts, Blue Socks

Second Team Colours: All Red Shirts, Shorts, Socks

Programme: £2

Driving to the Ground



From the M5 take Junction 18 from the North and south join the M49 and the first roundabout go straight on into Crowley Road and take the third exit at the next roundabout onto the A403 and straight on at the next roundabout into Smoke Lane at take a right at Alder Kings when the road goes right into Severn Road and at crossroads turn right into Moorhouse Lane with the ground is on the right after 400m and has a small car park.



Public Transport



2 minutes



3



26 minutes

Train to **Avonmouth Railway Station** take the path to Gloucester Road and follow it left and then right into McLaren Road and take the **First Bus Citylines 3 bus** to Hallen Road and then turn left or right if you come from Parkway and walk up at crossroads turn left into Moorhouse Lane with the ground is on the right after 400m

Admission

Adults £8
Concessions £3.00
Under 16 £1.00
Under 12 Free

Hereford Pegasus

Ground - Old School Lane Hereford HR1 1EX
Telephone: 01889 564347
Founded: 1955
Capacity: 2,000 (100 Seated)
Team Nickname: Redmen

Shirt Sponsors: KGD

Kit Manufacturer: Macron

First Colours: Red & White Shirts, Red Shorts and Red Socks

Second Colours: Blue & White Shirts, Blue Shorts and Blue & White Socks

Programme: £2.00

Driving to the Ground



From the M5 Junction 7 and from the South first exit from the North third exit then first exit at the next roundabout onto Crockbarrow Way (Worcester By-Pass) and go through four roundabouts then at the fifth take the first exit and head for Hereford A4103 and go straight on at two roundabouts and past Pegasus Junior ground and take a left into Old School Lane the entrance to the ground is on the left before the houses



Public Transport & Walking



→ 28 mins

Train to **Hereford Railway Station** then walk out of the main entrance turn left walk down to the mini roundabout then take a right at the T-Junction turn left into Commercial Road cross over the railway bridge and take a left into Barrs Court Road and walk up to the mini roundabout and take a right cross the road and first left into Kingsway at the end at the T-Junction take a left use the footpath bridge over the railway into Old School Lane the ground is 200 yards on the right

Admission

Adults £8

Concessions £3.00

Under 16 £1.00

Under 12 Free

Highworth Town

Ground – The Elms Highworth Swindon SN6 7DD

Telephone: 01793 766263

Founded: 1893

Nickname: The Worthains

Capacity: 2,000 (150 Seated)

Shirt Sponsors: Wiltshire Windows

Kit Manufacturer: Joma

First Team Colours: Black & Red Shirts, Black Shorts, Black Socks

Second Team Colours: Yellow Shirts, Green Shorts, Green Socks

Programme: £2

Driving to the Ground



Take the A40 to Burford roundabout from the west take the fourth exit at the roundabout and first from the east and take the road to Lechlade on Thames and at the Crown Inn take a left into Thames Street and go straight on at the next roundabout and at the next roundabout take the fourth exit and then take first left into the Greens and then take a left at the Recreation club park there the ground is at the back.



Public Transport



→



4 mins

→



64 →



5 minutes

Train to **Swindon Railway Station** come out of the main entrance walk straight across the road then first right into Wellington Street then first left into Haydon Road at the light turn right Aylesbury Road and walk up to the Bus Station. Then from Stance 17 take the **Pullmans**

Coaches 64 bus to Swindon Street then walk back and take a right into The Elms and at the Highworth Recreation Centre take a left and walk down to the ground.



Admission

Adults £8
Concessions £3.00
Under 16 £1.00
Under 12 Free

Longlevens

Ground - Sawmills End, Saw Mills End Avenue, Barnwood, GL4 3DG

Telephone: 07526 958972

Nickname: Levens

Founded: 1954

Capacity: 1,000 (60 Seats)

Shirt Sponsors: Cornell

Kit Manufacturer: Joma

First Team Colours: Black & Red Shirts, Black Shorts, Black Socks

Second Team Colours: All Blue Shirts, Shorts, Socks

Programme: £2

Driving to the Ground



From the South take the M5 Gloucester exit junction 11a, and bear left onto A417 and at the roundabout take the second exit and continue on A417 for 800 yards and At the next roundabout take second exit (look for Coroner's Court sign) for 800 yards then turn left on Sawmills End (Ibis Hotel/Coroner's Court). The ground is on the left just past the hotel.

The pitch and changing rooms are located behind the Ibis hotel and the same access road is used to locate the hotel and pitch.



From the North take the M5 Gloucester and exit junction 11 and at roundabout take third exit onto A40 for approx 2 miles and at the roundabout take second exit (A417) for 1 mile. At roundabout take third exit (look for Coroner's Court sign) for 800 yards then turn left on Sawmills End (Ibis Hotel/Coroner's Court). The ground is on the left just past the hotel. The pitch and changing rooms are located behind the Ibis hotel and the same access road is used to locate the hotel and pitch.



Public Transport & Walking



10



→ 10 mins

Train to **Gloucester Railway Station** then walk 5 minutes over to Clarence Street Stop A by walking out to the Station Hotel walk straight across Burton Way into Burton Lane and at the roundabout take a right into Market Place then first left and go down to Primark and from that

bus stop take the **Stagecoach in Gloucester 10 Bus** and get off at the Hazel Avenue at the Post Office then walk back to the roundabout then turn right and then take the first right at the Hotel Ibis and walk down Saw Mill End Avenue and the ground is on the left after 50 yards.

Admission

Adults £8
Concessions £3.00
Under 16 £1.00
Under 12 Free

Lydney Town

Ground - Lydney Recreation Ground Swan Road Lydney GL15 5RU

Telephone: 01594 844523

Nickname: Town

Founded: 1911

Capacity: 1,000 (90 Seats)

Shirt Sponsors: Bendall

Kit Manufacturer: Errea

First Team Colours: Black & White Shirts, Black Shorts, White Socks

Second Team Colours: Blue and Black Shirts, Blue Shorts, Blue Socks

Programme: £2

Driving to the Ground



Take junction 11 and then take the third exit and follow the signs for Gloucester on the A40 and then third exit at the next roundabout and then third exit at Ten Pin Gloucester roundabout then straight on at the next two roundabout (second Exit) then take the first exit at the next roundabout (Signposted for Chepstow A48) then take a right into Highfield Road down Highfield Hill and into the town centre then take first left into Swan Road after second set of pelican lights and the ground at end of Swan Road.





Take the M4 then take the Slip road for the M48 then take junction 2 for Chepstow and at the roundabout take the third exit at the by-pass roundabout take Lydney Road into the town and go over railway crossing then take second right into Swan Road and the ground at end of Swan Road.



Public Transport



→ 10 mins

Train to **Lydney Railway Station** from the station then walk up to the roundabout then take a left use the cycle footpath then cross the road and take first right walk up to the Cricket Pavilion on Swan Road then take the path round the cricket ground to the football ground on the left.

Admission

Adults £8
Concessions £3.00
Under 16 £1.00
Under 12 Free

Mangotsfield United

Ground: Cosham Street, Mangotsfield, Bristol, BS16 9EN

Telephone: 0117 9560119

Founded: 1951

Capacity: 2,500 (250 Seated)

Team Nickname: The Field

Shirt Sponsors: AMI Electrical

Kit Manufacturer: In House

First Team Colours: Blue & Crimson Shirts, Blue Shorts, Crimson Socks

Second Team Colours: All Lime Green Shirts, Shorts, Socks

Programme: £2



Driving to the Ground



Leave the M4 at junction 19 and join M32 to Bristol, and then exit the M32 at Junction 1 and at the roundabout take the first exit and follow the A4174, at traffic lights continue forward and at roundabout take second exit onto Boundary Heath Road/A4017. At second traffic lights turn left up Cleeve Hill and at next traffic lights continue forward to a double mini roundabout and continue ahead then at the pedestrian crossing turn left and the ground is 400 yards on the right.



Public Transport & Walking



3 minutes →



49 →



2 minutes →



86 →



2 minutes

Train to **Bristol Parkway Railway Station** then walk up the path to Stop D then take the **First Bus in Bristol & Bath Y6 Glos Lynx bus** to Heathcote Drive then cross the road and walk up to the bus stop and take the **Stagecoach West 86 bus** to Cossham Road outside the ground.

Admission

Adults £8
 Concessions £3.00
 Under 16 £1.00
 Under 12 Free

Pershore Town

Ground: King George Playing Fields, King Georges Way, Pershore WR10 1QU

Telephone: 01386 556902

Founded: 1988

Capacity: 4,000 (200 Seated)

Team Nickname: Curry Boys

Shirt Sponsors: Fibre Heroes

Kit Manufacturer: Joma

First Team Colours: Blue Shirts, White Shorts, Blue Socks

Second Team Colours: All Red Shirts, Shorts, Socks

Programme: £2

Driving to the Ground



From the M5 leave at Junction 7, and then take the B4080 (formerly A44) to Pershore. On entering the town turn left at second set of traffic lights (Signposted Leisure Centre) into King Georges Way with the ground 300 yards on the lefthand side.

Public Transport



→ 4 mins



X50



→ 5 mins

Take the train to **Worcester Foregate Street Rail Station** then walk four minutes to Worcester Bus Station by come out of the main entrance and take a left and walk down to the lights at McDonalds then take a right up to the Cowgate Bus Station Stop F and take the

First Bus in Worcestershire X50 to the High Street in Pershore walk a few yards to Redland House and take a left up Cherry Orchard then first right into King Georges Way the ground is on the left.



Main Stand and Pavilion (Paul Jackson)

Admission

Adults £8
Concessions £3.00
Under 16 £1.00
Under 12 Free

Roman Glass St George

Ground - Oaklands Park, Gloucester Road, Almondsbury BS32 4AG

Telephone - 01454 612220

Founded: 1862 (Bristol St George)

Capacity: 2,000 (150 Seated)

Team Nickname: Glass

Shirt Sponsors: Roman Glass

Kit Manufacturer: Puma

First Team Colours: Black & White Shirts, Black Shorts, White Socks

Second Team Colours: Blue and Black Shirts, Blue Shorts, Blue Socks

Programme: £2



Driving to the Ground



Take the M5 to junction 16 and at the roundabout first exit from the south and third exit from the North and then take first left and the ground is on the right.

Public Transport



4 minutes



71



8 minutes

Train to **Bristol Parkway Railway Station** there walk out of the main entrance and then take a left and walk down to Stop B and take the **First Bus in Bristol, Bath and West 71 Bus** to Aztec West Roundabout, Stop D on Bradley Stoke Way cross the road then walk straight on at the roundabout into Gloucester Road and go straight on at the bridge and you will see a cricket ground on your right cross the road and walk up the lane to the ground to Glass ground.



Admission

Adults £8
Concessions £3.00
Under 16 £1.00
Under 12 Free

Royal Wootton Bassett Town

Ground - Gerard Buxton Sports Ground, Brinkworth Road, Royal Wootton Bassett, SN4 8DS

Telephone: 01793 853880

Nickname: The Bassett

Founded: 1882

Capacity: 2,000 (100 Seats)

Shirt Sponsors: Sustain

Kit Manufacturer: Joma

First Team Colours: Blue & Yellow Shirts, Blue Shorts, Yellow Socks

Second Team Colours: All Green Shirts, Shorts, Socks

Programme: £2

Driving to the Ground



On entering Wootton Bassett from Junction 16 M4, take second exit off second roundabout near Prince of Wales Pub. The sports ground is about 400 yards on the right.



Public Transport



55



12 mins

Train to **Swindon Railway Station** then walk straight out of the entrance and walk up Wellington Street to the Bus Station, then from Stop 14 take the **Stagecoach West 55 Gold bus** to Maple Drive cross the road then walk back to The Royal pub then take a left at the roundabout and the ground is 10 mins on the left.

Admission

Adults £8
Concessions £3.00
Under 16 £1.00
Under 12 Free

Slimbridge

Ground – Thornhill Ground, Wisloe Road Cambridge GL2 7AF

Telephone - 07835 927226

Founded: 1902

Capacity: 1,500 (175 Seated)

Team Nickname: The Swans

Shirt Sponsors: Clavell & Hind, Furniture Factory

Kit Manufacturer: Joma

First Team Colours: Navy Blue Shirts, White Shorts, Navy Blue Socks

Second Team Colours: All Red Shirts, Shorts, Socks

Programme: £2



Driving to the Ground



North

From the M5 take the Junction 13 slip road and at the roundabout take the third exit and take the first exit at the next roundabout at take the A38 and take it to Slimbridge Primary School there take the first exit at the roundabout and then take a left up to the ground.



South

Take the M5 to Junction 14 then take a left and then first right onto Bristol Road (A38) and take it to Slimbridge Primary School there take the third exit at the roundabout and then take a left up to the ground.

Public Transport



2 minutes



65



2 minutes

Train to **Stonehouse Railway Station** then go out of the main entrance and walk to the end of Station Road and do a left walk down to the end of Budett Close then turn right and walk up to the Elgin Mall and take the **Stagecoach West 65 bus** to Wisloe Road then at the bend follow it right and the ground is on the left.



Admission

Adults £8
Concessions £3.00
Under 16 £1.00
Under 12 Free

Thornbury Town

Ground - Mundy PF, Kington Lane, Thornbury, Bristol BS35 1NA

Telephone: 01454 413645

Nickname: The Town

Founded: 1898

Capacity: 1,500 (50 Seats)

Shirt Sponsors: W Events

Kit Manufacturer: Zapka

First Team Colours: Black & Red Shirts, Black Shorts, Black Socks

Second Team Colours: All Blue Shirts, Shorts, Socks

Programme: £2



Driving to the Ground



Take the M4 to junction 20 and then M5 to junction 16 and take the third exit at the roundabout onto Gloucester Road (A38) then continue and at the lights take a left for Thornbury and continue to the Village and in the High Street take the road to left marked Castle Street, take second left into Kington Road (signposted to the Cemetery and Mundy Playing Fields), first turning left after cemetery marked Mundy



Public Transport



74



T1



→ 15 mins

Train to **Bristol Parkway Railway Station** and come out of the main entrance to Stop B and then take the **First Bus Bristol & Bath West 74 bus** to Willow Brook and take the **First Bus Bristol & Bath & West T1 Glos Lynx bus** and alight at Rock Street and from there go straight on into Quaker Lane till the roundabout from there take a left marked Castle Street, take third left into Kington Road, first turning left after cemetery marked Mundy Playing Fields and a few yards to the ground.

Admission

Adults £8
 Concessions £3.00
 Under 16 £1.00
 Under 12 Free

Tuffley Rovers

Ground – Glenvun Park, Lower Tuffley Lane, Tuffley GL2 5DE

Telephone: 07545 492261

Nickname: Rovers

Founded: 1929

Capacity: 2,000 (200 Seats)

Shirt Sponsors: Syentic

Kit Manufacturer: Vulcan

First Team Colours: Blue & Red Shirts, Blue Shorts, Blue Socks

Second Team Colours: All Blue Shirts, Shorts, Socks

Programme: £2

Driving to the Ground



South & North

From M5 Junction 12, head towards Gloucester for a short distance on the B4008 down to a roundabout adjacent to a small service area and at this roundabout take the second exit A38 (dual carriageway) towards Gloucester (Quedgeley By-Pass). After 800 yards you will reach another roundabout (Waterwells) with a Holiday Inn on your right then take the first exit continuing along the A38 on towards Gloucester past another new junction to new housing estate (Kingsway - traffic light controlled) until you reach a large traffic light junction at the end of the dual carriageway (approx 1.5 miles).



At these lights continue straight over ignoring sign for Tuffley to the right and once through this first set of lights keep to the right and keep in the right filter lane to the next lights then turn right here and head towards City Centre and Historic Docks along the Old Bristol Road. Just after the newly shaped road straightens along the old road take the turning right in to Lower Tuffley Lane (McDonalds Drive-Thru on corner).



West

Take junction 15 on the M4 and take the third exit onto the A419 till South Cerney take the right fork onto the A417 go straight on at the next roundabout (second Exit) and then at the Air Ballon roundabout take the first exit then take the second exit at Zoons roundabout then second exit at the next the next two roundabouts then at Finalay Community School roundabout take the third exit and C&G roundabout take the second exit and head for Tuffley along the Gloucester ring road to Cole Avenue. At lights turn right towards City Centre and take right turn immediately after Mc Donalds restaurant (Lower Tuffley Lane).

Continue along Lower Tuffley Lane (now a cul-de-sac) almost to the end and the entrance to the ground is on the left through a gateway directly after the commercial premises of Marshall Langston and opposite a large transport depot.

Then from all directions you should you should continue along Lower Tuffley Lane (now cul-de-sac) almost to the end and the entrance to the ground is on the left through a gateway directly after the commercial premises of Marshall Langston and opposite a large transport depot.

Public Transport



65



→ 10 mins

Train to **Gloucester Railway Station** then come out of the main entrance and at Transport Hub bus Stop D take the **Stagecoach in Gloucester 65** and get off at McDonalds on the Bristol Road then turn left and continue along Lower Tuffley Lane and the entrance to the ground is on the right through a gateway directly before the commercial premises of Marshall Langston and opposite a large transport depot and walk it up to the pitch.

Admission

Adults £8
Concessions £3.00
Under 16 £1.00
Under 12 Free

Westfields

Ground – 'All pay-park' Widemarsh Common, Grandstand Road, Hereford HR4 9NA

Telephone: 07860-410548

Founded: 1966

Capacity: 2,000 (100 Seated)

Team Nickname: The Field

Ground Opened: 2003

Shirt Sponsors: CJ Insurance

Kit Manufacturer: Macron

First Team Colours: Blue & Red Shirts, Blue Shorts, Blue Socks

Second Team Colours: All Yellow Shirts, Shorts, Socks

Programme: £2

Driving to the Ground



From the M5 Junction 7 and from the South first exit from the North third exit then first exit at the next roundabout onto Crockbarrow Way (Worcester By-Pass) and go through four roundabouts then at the fifth take the first exit and head for Hereford A4103 and go straight on at two roundabouts and at the third roundabout take the first exit down Holmer Road at the mini roundabout take the first exit take a right for the entrance to the park and follow the lane and the ground is on the left just after Hereford lads Club.



Public Transport and Walking



18 mins

Take the train to **Hereford Railway Station** come out of the station and at the end of the road then take a left onto the city by pass and at the end do a left cross the road and walk straight into Prior Street and follow the cycle way at the junction walk straight on take the cycle path through Windmarsh Common and the ground is on the left.

Admission

Adults £8
 Concessions £3.00
 Under 16 £1.00
 Under 12 Free

Worcester Raiders

Ground – County Sports Ground Claines Lane, Worcester WR3 7SS
Telephone: 07732338268
Founded: 2001
Capacity: 3,000 (250 Seated)
Team Nickname: Raiders
Ground Opened: 2010 (Worcester County Football Association)
Shirt Sponsors: Harris's Safety Training, Gallagher
Kit Manufacturer: O'Neils
First Team Colours: Black & Red Shirts, Black Shorts, Black Socks
Second Team Colours: All Blue Shirts, Shorts, Socks
Programme: £2

Driving to the Ground



Take the South second exit and fourth exit from the North on the M5 at junction 6 into A449 and at the next roundabout take the first exit into Claines Lane and the entrance to the ground will be on the left then take the lane round to the ground.



Public Transport



2 minutes



147



2 minutes

Train to **Worcester Foregate Railway Station** then out of the entrance and take **First in Worcester 144 Salt bus** to Claines Lane walk back take a right and the entrance is on the right after a few yards walk down the lane to the ground.



Admission

Adults £8
Concessions £3.00
Under 16 £1.00
Under 12 Free

Division One

Promotion to Hellenic Premier Division or Midlands Premier Division

Alcester Town

Ground – Old Stratford Road, Oversley Green, Alcester B49 6LE

Telephone None

Founded: 1919 (Alcester Grammar School FC merged with Alcester FC 1920)

Capacity: 800

Team Nickname: The Romans

Ground Opened: 1919 (Alcester Grammar School FC)

Shirt Sponsors: Alcester Barber Shop

Kit Manufacturer: Joma

First Team Colours: Black & Red Shirts, Black Shorts, Black Socks

Second Team Colours: All Blue Shirts, Shorts, Socks

Programme: £2



Driving to the Ground



Take the A46 to the sign says Overstaying Green and either from the west turn left or from the east turn right into Stratford Road and the ground is on the left after about a mile.

Public Transport



4 minutes



X19



2 minutes

Train to **Redditch Railway Station** then a short walk over to the bus station and their **Stagecoach Midlands X19 bus** to opposite the Police Station in Alcester then walk back to the roundabout there take the left road into Swan Street and then take the first right and the ground is on the right after 100 yards

Admission

Adults £7
Concessions £4.00
Under 16 £2.00
Under 12 Free

Bewdley Town

Ground - Ribbesford Meadows Ribbesford Bewdley DY12 2TJ

Telephone: 01299-825188

Founded: 1978

Capacity: 2,000 (140 Seated)

Team Nickname: Town

Shirt Sponsors: Bewdley Dental

Kit Manufacturer: Ace

First Team Colours: Blue & Yellow Shirts, Blue Shorts, Yellow Socks

Second Team Colours: All Green Shirts, Shorts, Socks

Programme: £2



Driving to the Ground

From North (M5):



Leave the M5 at Junction 3. At the roundabout, take the 3rd exit onto Manor Way/A456 then take the signs towards Kidderminster. On entering the outskirts of Kidderminster, turn left at the traffic lights at the junction with the A449, by the Land Oak Public House then turn right at the next lights and go towards the town centre, passing the Severn Valley Railway Station on your left. Turn left at the roundabout take the first exit and the next take the second exit follow signs for Stourport on Severn (A451). On entering the outskirts of Stourport, follow one-way system to Town Centre.

At Junction in Town Centre, and then turn left down Bridge Street and over River Bridge past the Leisure Centre and continue down and then take a right for Bewdley and the ground is on the right just after Bewdley House



From South West (M5)



Exit M5 at junction 6 (signposted A449) and follow towards Kidderminster after three miles at the roundabout follow the signs take the 3rd exit and stay on A449 go through 3 roundabouts at the third roundabouts, take the 3rd exit onto Chester Road S/A449. At first roundabout, take first exit follow signs for Stourport on Severn (A451). On entering the outskirts of Stourport, follow one-way system to Town Centre. At Junction in Town Centre, and then turn left down Bridge Street and over River Bridge past the Leisure Centre and continue down and then take a right for Bewdley and the ground is on the right just after Bewdley House.

From South-East (M25, M40 & M42)



Take the M25 to Junction 16 Birmingham / Oxford then merge on to the M42 take the exit for the A38 towards Bromsgrove then At the roundabout, take the 2nd exit onto Birmingham Rd/A38 after 600 yards Turn right onto Birmingham Road then continue straight onto Market

St/A448. Continue straight onto Market St/A448 and at the roundabout, take the 2nd exit onto Kidderminster Rd/A448 go through two roundabouts at the roundabout take the first exit and the next take the second exit follow signs for Stourport on Severn (A451).

On entering the outskirts of Stourport, follow one-way system to Town Centre. At Junction in Town Centre, and then turn left down Bridge Street and over River Bridge past the Leisure Centre and continue down and then take a right for Bewdley and the ground is on the right just after Bewdley House (on the left).

Public Transport



296



Train to **Kidderminster Railway Station** and walk over to the bus stop outside the station and take the **Diamond Bus 296** to Load Street in Bewdley from there Taxi to the ground it too dangerous to walk the switchback.

Admission

Adults £7
Concessions £4.00
Under 16 £2.00
Under 12 Free

Brimscombe & Thrupp

Ground - The Meadow London Road Brimscombe, Stroud GL5 2SH

Telephone: 07833 231464

Nickname: The Lilywhites

Founded: 1886 (Brimscombe FC) merged with Thrupp FC in 1970)

Capacity: 2,000 (160 Seats)

Shirt Sponsors: Gel Engineering

Kit Manufacturer: Joma

First Team Colours: White & Blue Shirts, Blue Shorts, White Socks

Second Team Colours: All Green Shirts, Shorts, Socks

Programme: £2

Driving to the Ground



North

Take the M5 come off at J13 (Stroud) follow the signs for Stroud and at the Roundabout (Services including Shell Garage on left) take the second exit, at the next roundabout go straight over (Stonehouse Court Hotel will be on the left), keep going straight until you come

to Wycliffe School Roundabout take the third exit and follow the bypass all the way to Sainsbury's Roundabout, take the first exit then at the next roundabout take the third exit, go up the hill (B&Q) on the right.

At the lights turn left and follow the road (Clothiers Arms Public House on the right, that do really nice food if you are looking for somewhere to stop) at the next roundabout take the second exit all the way to another roundabout (Waitrose on left) where again you take the second exit, keep straight on that road (BP Garage on right then Bowbridge Arms pub on right after). Keep going straight and eventually you will see the ground on the right.



South

Take the M5 to Junction and join the M4 and take it to Junction 18 and at the roundabout take the first exit onto the A46 Bath Road and take it into Nailsworth then at the Clock Tower roundabout take the third exit into George Street and follow the road right onto The Ladder at Egyptian House and follow this road right up the hill, to Tom Long's Post at the end of that road turn at the end of the road take a left then right into Briscoe Hill and at the end take a right and follow the sign for Stroud and Thrupp the entrance to the ground is 50 yards on the left.

Public Transport & Walking



→ 2 mins



620



→ 5 mins

Train to **Stroud Railway Station** then walk two minutes over to Lloyds Bank and take the **Stagecoach Gloucester 620 Bus** to the Ship Inn Pub Brewery Lane London Road in Brimscombe and walk across the road to the ground.



Main Stand

Admission

Adults £7
 Concessions £4.00
 Under 16 £2.00
 Under 12 Free

Caterton

Ground – Kilkenny Lane Carterton OX18 1DY

Telephone: 07810 652741

Nickname: The Ton

Founded: 1918

Capacity: 1,500 (100 Seats)

Shirt Sponsors: Beckston

Kit Manufacturer: In House

First Team Colours: Blue & Yellow Shirts, Blue Shorts, Yellow Socks

Second Team Colours: Black & White Shirts, Black Shorts, Black Socks

Programme: £2

Driving to the Ground



Leave A40 and follow B4477 for Carterton continue along Monahan Way turning right at roundabout, at traffic lights turn right onto Upavon Way and at the next set of lights turn right onto B4020 to Burford then take second right into Swinbrook Road carry onto Kilkenny Lane, a single-track road) and the ground & car park 200 metres on left hand side.



Public Transport



→ 4 mins



64 →



S1



→ 5 mins

Train to **Swindon Railway Station** then walk up Wellington Street to Swindon Bus Station which is only four minutes away then from Platform 17 then take **Pulmans Coaches 64 bus** to Caterton Town Hall and take the **Stagecoach S1 bus** to Teasle Way then walk up and turn left the ground is 200 yards on the left-hand side



Admission

Adults £7
 Concessions £4.00
 Under 16 £2.00
 Under 12 Free

Cheltenham Saracens

Ground – Petersfield Park, St Peters Close, Cheltenham GL51 9DY

Telephone - 07468515471

Nickname: Sarries

Founded: 1964

Capacity: 1,500 (50 Seats)

Shirt Sponsors: Mira

Kit Manufacturer: Errea

First Team Colours: Blue & Yellow Shirts, Blue Shorts, Yellow Socks

Second Team Colours: Black & White Shirts, Black Shorts, Black Socks

Programme: £2

Driving to the Ground



From the North take Junction 10 onto the A4109 and at the roundabout go straight on and at the Gym building on Tewkesbury Road take a right into Moor Road then first left then first left into St Petters Close and the ground is at the end of the road.

From the south take junction 11 and take the third exit at the roundabout straight on at the next and first exit at the next roundabout onto Princess Elizabeth Way and third exit at the next and at the Gym building on Tewkesbury Road take a right into Moor Road then first left then first left into St Petters Close and the ground is at the end of the road.



Public Transport



2 minutes



D →



43 A →



8 minutes

Train to **Cheltenham Railway Station** take the **Stagecoach East D bus** to Clarence Street and then go to stop 9 and take the **Stagecoach West 43A bus** to Moor Close then walk back and take a right into Moors Avenue then first left into St Peters Close then follow the road left and at the end the ground will be in front of you.



Admission

Adults £7
Concessions £4.00
Under 16 £2.00
Under 12 Free

Chipping Sodbury Town

Ground - The Riding, Wickwar Road, Chipping Sodbury, BS37 6BQ

Telephone - 07745299351

Nickname: The Sods

Founded: 1885

Capacity: 2,000 (160 Seats)

Shirt Sponsors: Davis Access

Kit Manufacturer: Errea

First Team Colours: Black & White Shirts, Black Shorts, Black Socks

Second Team Colours: All White Shirts, Shorts, Socks

Programme: £2



Driving to the Ground



From the East and West take Junction 18 on the M4 and from the west first exit and from the east third exit onto Bath Road and at the Cross-Hand Pub take a left then at the roundabout take the fourth exit onto St Johns Road, At the next roundabout take the third exit on to Wickwar Road, the ground is on the right.

From the North and South exit at J14(B4509) and follow signs to Wickwar, at the roundabout take third or first exit exit on to the B4058, turn left onto B4509, at the T junction turn right onto Wickwar High Street B4060, at the mini roundabout continue on to Sodbury Road which merges into Wickwar Road. Continue on for 2 miles and the ground is on the left.

Public Transport



2 minutes



Y1



5 minutes

Train to **Bristol Parkway Railway Station** and go out to the forecourt and from Stop D take the **First Bus in Bristol, Bath and West Y1 South Glos Lynx Bus** to the tennis Courts in St Johns Road then walk to the end and then turn right and the ground is on the right after a few yards

Admission

Adults £7
 Concessions £4.00
 Under 16 £2.00
 Under 12 Free

Clanfield

Ground – Peel Park Radcot Road Clanfield OX18 2ST

Telephone: 01367 810314

Nickname: The Field

Founded: 1890

Capacity: 2,000 (150 Seats)

Shirt Sponsors:

Kit Manufacturer:

First Team Colours: Shirts, Shorts, Socks

Second Team Colours: Shirts, Shorts, Socks

Programme: £2



Driving to the Ground



From the East take the A417 to Faringdon and at the cricket roundabout before you enter Faringdon take the second exit onto the A420 then take the first left into London Street then at the Bell Public House take a right into Church Road and follow it round right and then take a left at the Sign for Whitney, Radcot and Clanfield A4095 and the ground is three miles on the left just before you enter the village.

From the North and West take the A40 to Burford Roundabout then take the third exit onto the A361 and about two miles down the road take the sign for Kencot and at the village crossroads take a left onto the B4477 and at the T junction take a right and go through Alvescot and go through Clanfield and the ground is on the right as you leave the village.

Public Transport



S1 →



FTB



→ 20 mins

Train to **Oxford Railway Station** then walk out on Station Approach and at the end turn right and cross the road and in Botley Road having crossed the bridge and at Otley Island Stop take the **Stagecoach in the West and Oxfordshire S6 bus** to market Place in Faringdon then take the **Stagecoach in the West and Oxfordshire FTB bus** to the Swan Inn and walk straight down Main Street and the ground is on the left at the start of the village.



64 →



19



→ 5 mins

Train to **Swindon Railway Station** then walk out and walk up Wellington Street to Swindon Bus station Platform 17 and take the **Pullmans Coaches 64 bus** to Arderley Close in Caterton then cross the road and walk to the bus stop and take the **Pullmans Coaches 19 bus** to Clanfield Tavern then walk down Main Street and the ground is on the right.

Admission

Adults £7
 Concessions £4.00
 Under 16 £2.00
 Under 12 Free

FC Stratford

Ground - Knights Lane, Tiddington, Stratford upon Avon CV37 7BZ

Telephone: None

Nickname: Blues

Founded: 2007

Capacity: 3,500 (250 Seats)

Shirt Sponsors: Carmichael

Kit Manufacturer: Joma

First Team Colours: White & Blue Shirts, Blue Shorts, White Socks

Second Team Colours: All Green Shirts, Shorts, Socks

Programme: £2

Driving to the Ground



Leave the M40 at Junction 15 and take the fifth Junction from the West or second from the South & East and then at the next junction take the first exit onto the A46 and then at the next roundabout take the first exit for Stratford and then in Stratford Upon Avon follow the one way system into Bridgeway and then at the lights turn left into Bridge Fort cross the river bridge and first left into Tiddington Road and as you the village take the first right into Knights Lane and the ground is on the right after 100 yards.



Public Transport



5 minutes



15



2 minutes

Train to **Leamington Spa Railway Station** then walk up the approach road and walk over to the Crown Hotel and then take the **Stagecoach in Warwickshire 15 bus** to Oak on Knights Road then turn left into Knights Lane the ground the ground is on the left.



Admission

Adults £7
 Concessions £4.00
 Under 16 £2.00
 Under 12 Free

Ludlow Town

Ground - Ludlow Stadium, Broomfield Road, SY8 2BN

Telephone - 01584 876000

Nickname: Town

Founded: 2017

Capacity: 2,500 (100 Seats)

Shirt Sponsors: Uniparts

Kit Manufacturer: Joma

First Team Colours: Red Shirts, Black Shorts, Black Socks

Second Team Colours: All Blue Shirts, Shorts, Socks

Programme: £2

Driving to the Ground



Take the M54 to junction 6 for Telford, at the roundabout take the second exit onto the A5223, at the Lawley Roundabout take the third exit, at the Horeshay Roundabout take the second exit, at the next roundabout take the first exit to stay on the A5223.

At Jiggers roundabout take the third exit on the A4169, then take a left for Ironbridge Gorge and Much Wenlock, in Much Wenlock at the cross take left and first right onto the B4378, At the Farmhouse in Shipton village take a left and at the end take a right on the B4368, then take a left for Ludlow, at the t Junction take a left onto the A49, then take a slight left onto Broomfields Road and the ground entrance is on the right with plenty of parking.



Public Transport



20 minutes

Train to **Ludlow Railway Station** then walk up to the top of Station Drive and turn right and follow the road left into Coronation Avenue with the entrance to the ground on the left and take Broomfield Road to the ground.

Admission

Adults £7
Concessions £4.00
Under 16 £2.00
Under 12 Free

Malmesbury Victoria

Ground - Flying Monk Ground Gloucester Road Malmesbury SN16 0AJ

Telephone: 07825172500

Nickname: The Royalists

Founded: 1898

Capacity: 1,500 (100 Seats)

Shirt Sponsors: James Dickson Foundation, Jam Print

Kit Manufacturer: Kappa

First Team Colours: Black & White Shirts, Black Shorts, Black Socks

Second Team Colours: All Yellow Shirts, Shorts, Socks

Programme: £2



Driving to the Ground



At M4 Junction 17, take A429 to Cirencester, at Priory roundabout take second exit and then at the Wychurch roundabout take second exit, after 500 yards at roundabout, take first exit

B4014, after half a mile at roundabout take first exit towards town centre, at bottom of hill are two mini roundabouts with Co-op on right, club is behind Co-op and entrance is via lane opposite bus stop. Please enter with caution as this entrance is narrow and used by the general public.



Public Transport & Walking



Y1 →



41 →



6 minutes

Train **Yate Railway Station** and walk out and take the **First Bus in Bristol & Bath Y1 Glos Lynx** bus to The Boot in Chipping Sodbury then take the **Coachstyle 41 bus** to Malmesbury Cross at the Coop then walk back take a right and follow the lane the ground is on the left.

Admission

Adults £7
Concessions £4.00
Under 16 £2.00
Under 12 Free

Newent Town

Ground: Wildsmith Meadow, Malswick, Newent, GL18 1HE,

Telephone: 01531 821117

Founded: 1920

Capacity: 2,000 (75 Seated)

Team Nickname: The Daffs

Shirt Sponsors: MKM

Kit Manufacturer: Errea

First Team Colours: Yellow & Black Shirts, Black Shorts, Yellow Socks

Second Team Colours: Shirts, Shorts, Socks

Programme: £2

Driving to the Ground



Take the M50 take junction 3 then take the first left and continue down the road and as you enter the village the ground is on the left and there is ample car parking



Public Transport & Walking



32



→ 1 mins

Train to **Gloucester Railway Station** then walk down to the hub and take the **Stagecoach in the West 32 bus** to Malswick and then walk across the road to the ground.



Admission

Adults £7
Concessions £4.00
Under 16 £2.00
Under 12 Free

Redditch Borough

Ground – Redditch Borough Community Sports Ground, Cherry Tree Walk, Batchley, Redditch B97 6PB

Telephone: 07540 853641

Founded: 2006

Capacity: 1,500 (250 Seated)

Team Nickname: Borough

Shirt Sponsors: Walls & Ceilings International

Kit Manufacturer: Moving Forward

First Team Colours: Red & blue Shirts, blue Shorts, blue Socks

Second Team Colours: Yellow Shirts, Shorts, Socks

Programme: £2



Driving to the Ground



Exit the M42 at Junction 2 and at the roundabout take the first exit from the south third from the North onto the A441 and follow it for two miles and then at the roundabout, take the first exit onto Birmingham Road A441 for just over a mile.

At the roundabout, take the fourth exit onto Windsor Lane, then third exit at the garage roundabout and the Bedman take a left, at the end take a right into Willow Lane, then right into Cherry Tree Lane, then right at the Bletchley Centre for the ground.



Public Transport



→ 4 minutes

Train **Redditch Railway Station** and walk up to Unicorn Hill Road turn right and then walk up to Cherry Tree Lane then take a right at Bletchley Community Centre the ground is in front of you.

Admission

Adults £7
Concessions £4.00
Under 16 £2.00
Under 12 Free

Shortwood United

Ground – Meadowbank Shortwood Road, Shortwood GL6 0SJ

Telephone: 01453 833936

Founded: 1900

Capacity: 2,000 (175 Seated)

Team Nickname: The Woods

Shirt Sponsors: G J Joinery

Kit Manufacturer: Puma

First Team Colours: Red & White Shirts, Black Shorts, Red & White Socks

Second Team Colours: All Blue Shirts, Shorts, Socks

Programme: £2

Driving to the Ground

North 

Leave the M5 at junction 13 then take the signs for Stroud and at the Selsey Hill roundabout take the first exit then at the next take the third exit onto the A46 and at the next set of lights take the right fork and then at the end of the road take a right. When entering Nailsworth from Stroud take the third exit at the mini roundabout, go up Spring Hill then after 30 yards turn left at Raffles Wine Warehouse, straight through the town and then turn left at Britannia pub carry on for about a 1 mile until you come to Shortwood village you will see sign post at the fork in the road keep to the left follow on for quarter of a mile and the ground is opposite the church.

South 

Leave the M4 at Junction 18 and take the signs for A46 Stroud and follow it to Nailsworth and when entering Nailsworth take first exit at the mini roundabout, go up Spring Hill then after 30 yards turn left at Raffles Wine Warehouse, straight through the town and then turn left at Britannia pub carry on for about a 1 mile until you come to Shortwood village you will see sign post at the fork in the road keep to the left follow on for quarter of a mile and the ground is opposite the church.



Public Transport & Walking



2 minutes



40



2 minutes

Train to **Stroud Railway Station** then from outside the station **Cotswold Green 40 bus** to Nailsworth then 20 minutes' walk to the ground. From the bus stop take a left up Old Horsley Road and then second left into Shortwood Road at the cemetery take a left walk past the Church of All Saints graveyard, then take a right the ground is at the end of the road take the path to the ground its across from all saint church.

Admission

Adults £7
Concessions £4.00
Under 16 £2.00
Under 12 Free

Stonehouse Town

Ground - Oldends Lane, Stonehouse, GL10 2DG

Main Telephone: none

Founded: 1900

Capacity: 2,000 (175 Seated)

Team Nickname: The Woods

Shirt Sponsors: Beng

Kit Manufacturer: Kappa

First Team Colours: Black & White Shirts, Black Shorts, Black Socks

Second Team Colours: All Yellow Shirts, Shorts, Socks

Programme: £2.00



Driving to the Ground



Take the M5 to junction 13 first exit from the north and third from the south onto the A419 and go straight on at the next roundabout then first exit at the next roundabout then second at the next roundabout then at the mini roundabout take the second exit into Oldends Lane and the ground is on the left after 20 yards.

Public Transport



Take the train to **Stonehouse Railway Station** and then walk up to Bath Road then turn right continue up the Bath Road and then after Timber Supports take a left into Oldlands Lane and go under the bridge and the ground is 50 yards on the right



Admission

Adults £7
Concessions £4.00
Under 16 £2.00
Under 12 Free

Thame United Reserves

Ground – The ASM Stadium, Meadow View Park, Tythrop Way, Thame, OX9 3RN

Telephone - 01844 214401

Founded: 1883

Capacity: 2,800 (400 Seated)

Team Nickname: United

Year Ground Opened:

Pitch Size: 102 x 69 yards

Shirt Sponsors: ASM Auto Recycling

Kit Manufacturer: Stanno

First Team Colours: Red & Black Shirts, Black Shorts & Socks

Second Team Colours: Blue & White Shirts, Blue Shorts & Socks

Programme: £2



Driving to the Ground



From the North and south take junction 8A on the M40 from the south at the roundabout take the third exit and at the next roundabout as from the north take the second exit at the roundabout onto the A418 and at the next roundabout take the first exit and at the next roundabout take the third exit and the ground is on the left after 50yards

Public Transport & Walking



3 minutes



20



8 minutes

Train to **Haddenham & Thame Parkway Railway Station**, then **Redline 20 bus** to Aylesbury Road and Queens Close from there walk back and on the right is a path that will take you to Roundhead Avenue at the end take a left and at the main road take a right then cross the road and take first left and walk up to the ground.



Admission

Adults £7
Concessions £4.00
Under 16 £2.00
Under 12 Free

Wantage Town

Ground – Alfredian Park Manor Road, Wantage OX12 8DW

Telephone: 01235 764781

Founded: 1892

Capacity: 1,200 (180 Seated)

Team Nickname: The Alfredians

Shirt Sponsors: St. Molden Homes

Kit Manufacturer: TAG

First Team Colours: Green & White Shirts, Green Shorts, Green Socks

Second Team Colours: Red & White Shirts, Red Shorts, White Socks

Programme: £2

Driving to the Ground



West

Take the M4 to Junction 15 then at the roundabout take the first exit and then take the first exit at the Hospital and then at the roundabout take the third exit onto Pack Hill and follow the road through the villages to Wantage.

Then at the lights take a right for Hungerford and after about three hundred yards you will come to a swing park and about 20 yards on there is a sign on the right for the ground take a right and follow the single-track lane up to the ground where there is a small car park.



East

From the M4 take junction 14 and at the roundabout take the third exit and follow the road into Great Shettford at the pub the road takes a sharp right follow this to Wantage and then take a left at the park on your right down the lane to the car park and football ground

Public Transport & Walking



X36



→ **15 mins**

Train to **Didcot Parkway Railway Station** then walk to the bus stops and take the **Thames Travel X36 bus** from Stop R1 to Market Place Wantage. Walk back turn right into Newbury Street and then becomes Manor Road the ground is just off the road up a lane between the 1920's bungalows and is well signposted from the main road.



Admission

Adults £7
Concessions £4.00
Under 16 £2.00
Under 12 Free

Wellington AFC

Ground - Wellington Playing Fields Wellington HR48AZ
Telephone: 01432 830620
Founded: 1968
Capacity: 1,500 (100 Seated)
Team Nickname: Wellies
Shirt Sponsors: CFC
Kit Manufacturer: Errea
First Team Colours: Gold Shirts, Black Shorts, Black & gold Socks
Second Team Colours: All Black Shirts, Shorts, Socks
Programme: £2

Driving to the Ground



From the M5 Junction 7 and from the South first exit from the North third exit then first exit at the next roundabout onto Crockbarrow Way (Worcester By-Pass) and go through four roundabouts then at the fifth take the first exit and head for Hereford and go straight on at two roundabouts and past Pegasus Junior FC ground (on the left) at the cross roads take right onto the A49. Then follow the signs into Wellington itself and the ground is behind Wellington Primary School and opposite St Margaret's Church down the lane on the left.



Public Transport



492



→ 7 mins

Train to **Hereford Railway Station** walk out of the main entrance at Stand 1 and take the **Lugg Valley Travel 492 bus** to Wellington Turn from their turn left and walk up to Wellington Primary School and then turn left and walk down the lane to the ground.



Admission

Adults £7
Concessions £4.00
Under 16 £2.00
Under 12 Free

Woodford United

Ground: Byfield Road, Woodford Hasse NN11 3SR
Telephone: None
Founded: 1946
Capacity: 3,000 (200 Seated)
Team Nickname: The Reds
Year Ground Opened: 1947
Shirt Sponsors: Pullman
Kit Manufacturer: Joma
First Team Colours: All Red Shirts, Shorts, Socks
Second Team Colours: All Blue Shirts, Shorts, Socks
Programme: £2

Driving to the Ground



Take the M40 to Junction 11 Banbury, then at the roundabout from the south take the third exit and from the north take the first exit and join the A361, in Byfield you go straight on at the High Street mini roundabout, at the second take the second exit for Woodford Hasse, the ground is on the right just past the industrial estate on the left.



Public Transport



8 minutes



200



6 minutes

Train to **Banbury Railway Station** and then walk to the top of the Station Approach and then turn left and then first right and walk up to Banbury Bus Station, then from Stop 5 take the **Stagecoach in Oxfordshire 200 bus** to Pips Road at the Industrial Estate then walk along to Byfield Road and the ground is on the left.

Admission

Adults £7
Concessions £4.00
Under 16 £2.00
Under 12 Free